

LOTS 8 AND 9, SUNCADIA, PHASE 3, DIVISION 14, (TUMBLE CREEK)

RECEIVED
 NOV 13 2019
 Kittitas Co. CDS

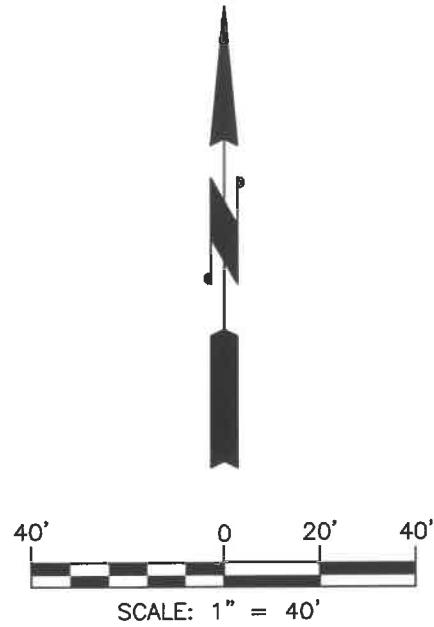

EXISTING LEGAL DESCRIPTIONS:

LOT 8, OF SUNCADIA - PHASE 3, DIVISION 14 (TUMBLE CREEK), IN THE COUNTY OF KITTITAS, STATE OF WASHINGTON, AS PER PLAT THEREOF RECORDED IN BOOK 13 OF PLATS, PAGES 8 THROUGH 12, RECORDS OF SAID COUNTY.

LOT 9, OF SUNCADIA - PHASE 3, DIVISION 14 (TUMBLE CREEK), IN THE COUNTY OF KITTITAS, STATE OF WASHINGTON, AS PER PLAT THEREOF RECORDED IN BOOK 13 OF PLATS, PAGES 8 THROUGH 12, RECORDS OF SAID COUNTY.

PARCEL INFORMATION:

PARCEL NUMBER AND (MAP NUMBER):
 960841 (20-14-23052-0008)
 960842 (20-14-23052-0009)

ADDRESS:

NONE ASSIGNED

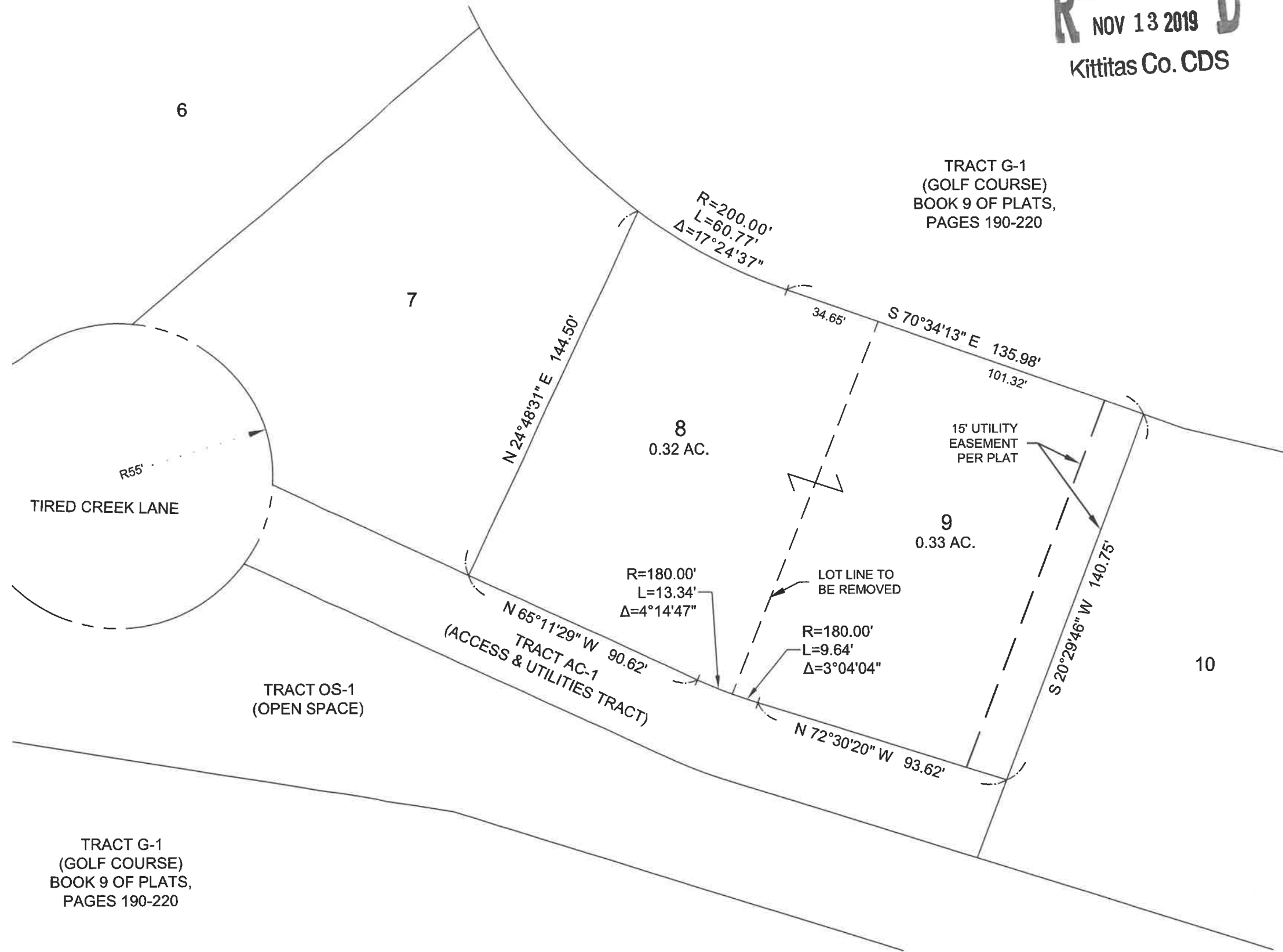

INDEX LOCATION
 SEC. 23 T. 20 N.R. 14 E. W.M.

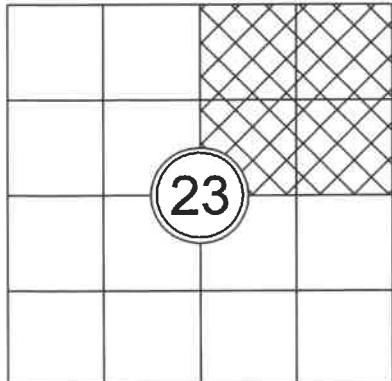

TRACT G-1
 (GOLF COURSE)
 BOOK 9 OF PLATS,
 PAGES 190-220

PARCEL COMBINATION EXHIBIT	PREPARED FOR GREGG & DEBORAH SARETSKY	Encompass ENGINEERING & SURVEYING <small>Western Washington Division 165 NE Impact Street, Suite 201 • Issaquah, WA 98027 • Phone: (206) 875-8928 Eastern Washington Division 407 Stillwater Blvd. • Cl. Fium, WA 98922 • Phone: (509) 674-7411</small>	REVISIONS	JOB NO. 19128	1 SHEET
				DATE 11/2019	
			SCALE 1"=40'		